

the word but the sound

for solo percussion, with fingers only, perhaps amplified

Andrew C. Smith

Bongo, high

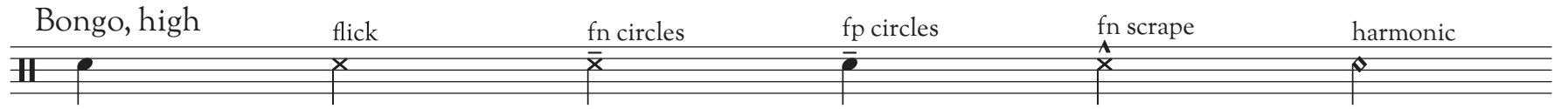

flick fn circles fp circles fn scrape harmonic

Bongo, low

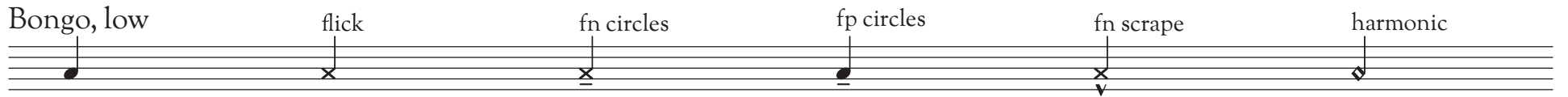

flick fn circles fp circles fn scrape harmonic

Chinese gong, large

hit, open hit, half-open hit, muted fn circles fp circles flick, open flick, half-open flick, muted

Chinese gong, small

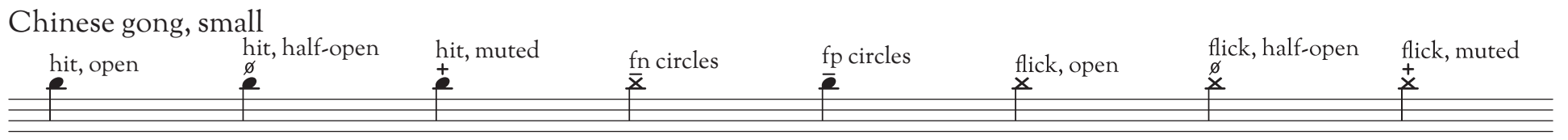

hit, open hit, half-open hit, muted fn circles fp circles flick, open flick, half-open flick, muted

Filipino gong

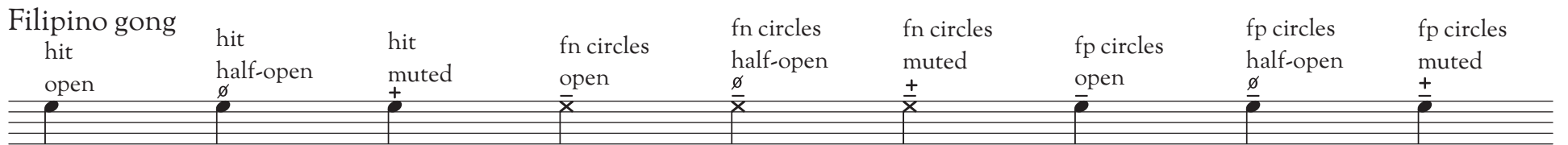

hit open hit half-open hit muted fn circles open fn circles half-open fn circles muted fp circles open fp circles half-open fp circles muted

Snare (on)

hit, open hit, muted flick open flick half-open flick muted fn circles fp circles

Snare (off)

hit, open hit, muted flick open flick half-open flick muted fn circles fp circles

Tom, high

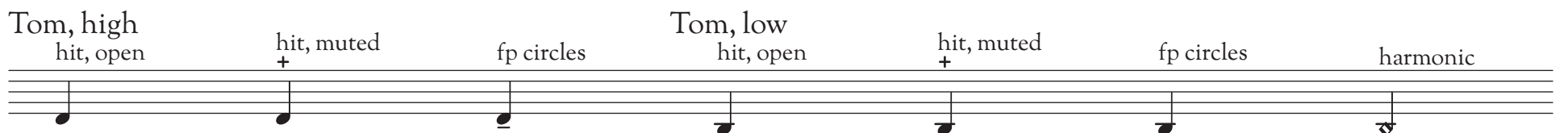

hit, open hit, muted fp circles

Tom, low

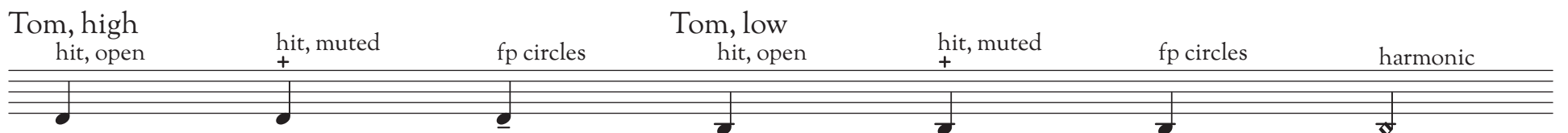

hit, open hit, muted fp circles harmonic

50 **we remember**

51 **ne remember**

52 **ne re ember**

53 **ne re em er**

54 **ne re em e**

55 **ne re m e**

56 **no re m e**

57 **no e m e**

58 **no m e**

59 **no t e**

60 **not t e**

61 **not the**

62 **not tue**

63 **not tut**

64 **not but**

65 **wot but**

66 **wod but**

67 **word but**

68 **word bun**

69 **word boun**

70 **word bound**

71 **wod bound**

woe bound

72

toe bound

73

the bound

74

the sound

75

f the sound

76

f the sond

77

of the sond

78

of the cond

79

of the cord

80

of the word

81

100 **the woud of**

101 **the wound of**

102 **the sound of**

103 **the soud of**

104 **the soud f**

105 **the soud**

106 **the sold**

107 **the wold**

108 **the word**

127 **wod bu the sound**

128 **wo bu the sound**

129 **wo bu the soud**

130 **wo u the soud**

131 **wo the soud**

132 **wo the foud**

133 **wo the ford**

134 **wo the word**

135 **o the word**

136 **of the word**

we remember not the word

we remember not the wod

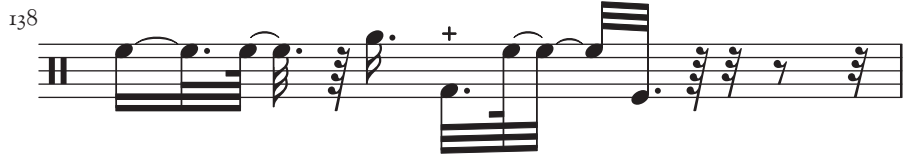

we remember not the od

wu remember not the wod

wu re ember not the od

wu te ember not the od

wut te ember not the od

wut te ember not the o

wut te ember now the o

wut te e ber now the o

wut te e bern ow the o

but te e bern ow th o

but t e bern ow the o

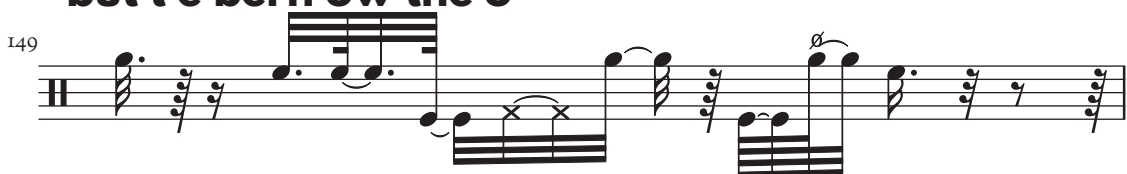

163 **wu t sound of**

164 **w t sound of**

165 **w t soud of**

166 **w t soud o**

167 **w soud o**

168 **w sod o**

169 **w od o**

170 **wod o**

171 **word o**

172 **word**